

ELEVATION

SECTION AA

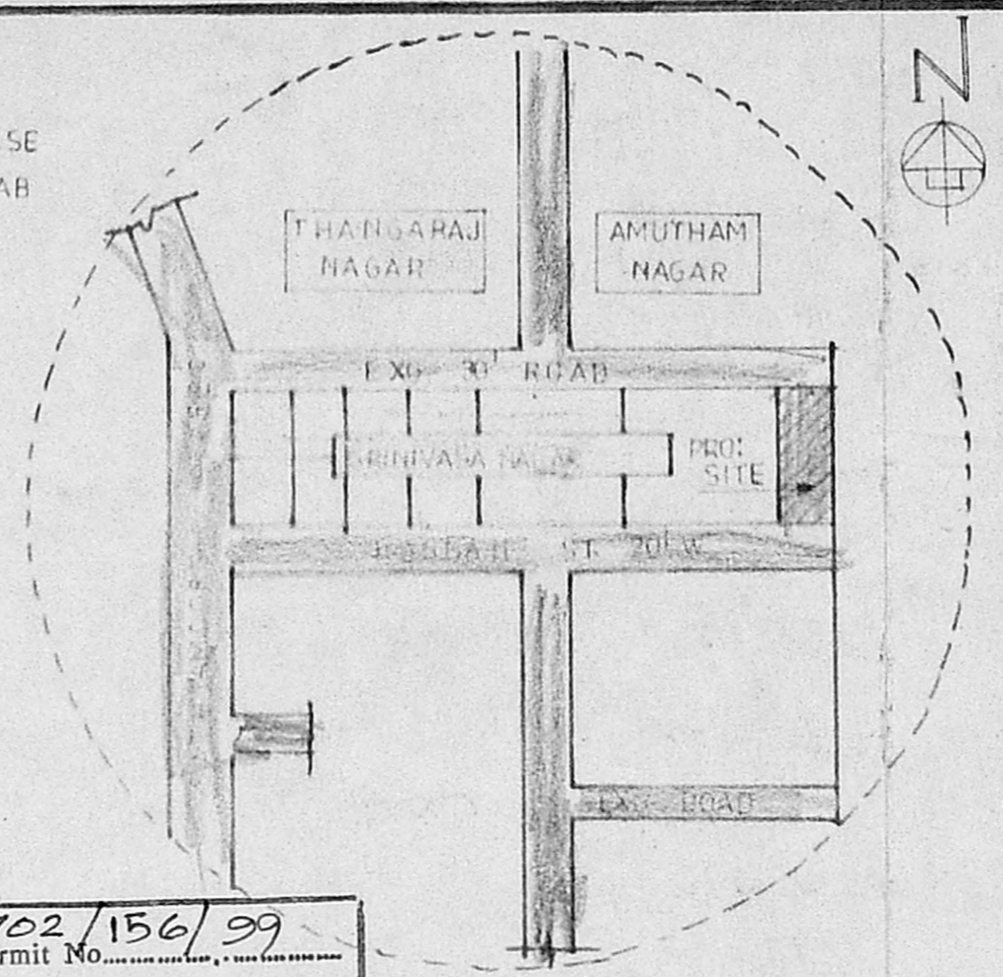

KEY PLAN (NTS)

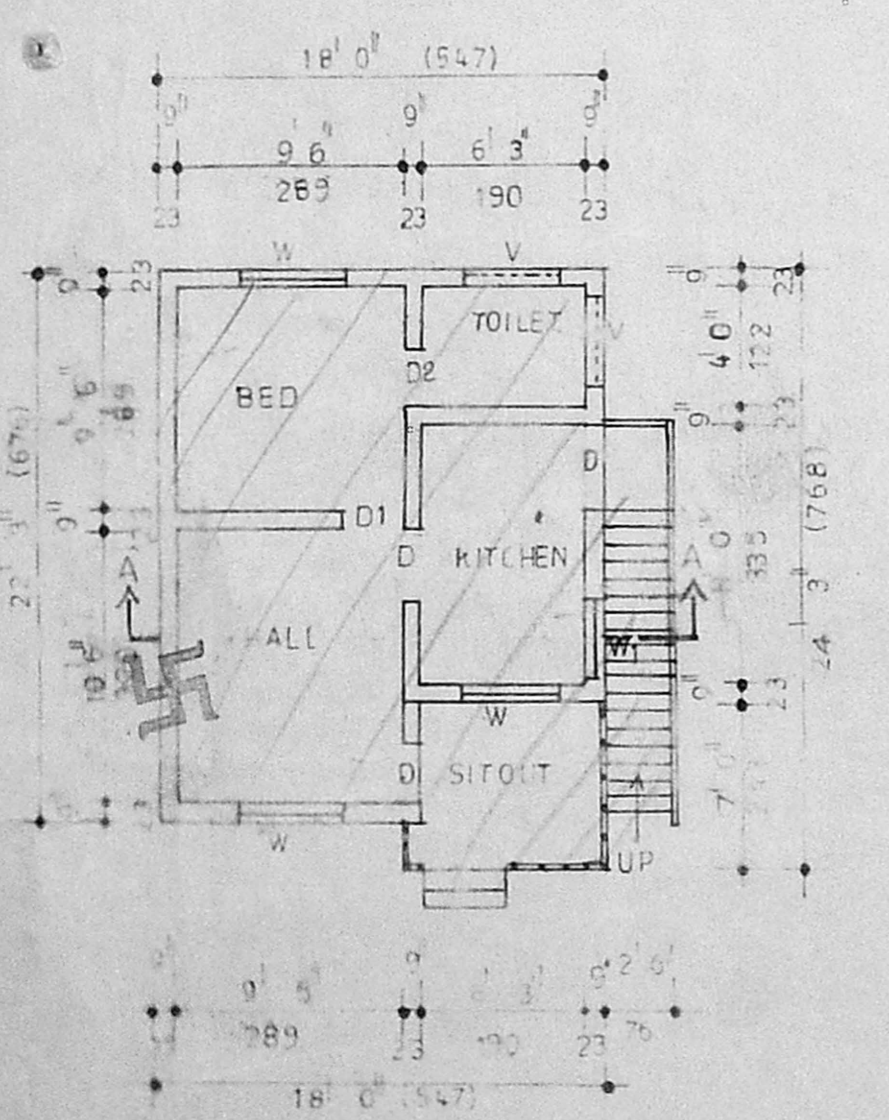

PLAN (Scale 1:100)

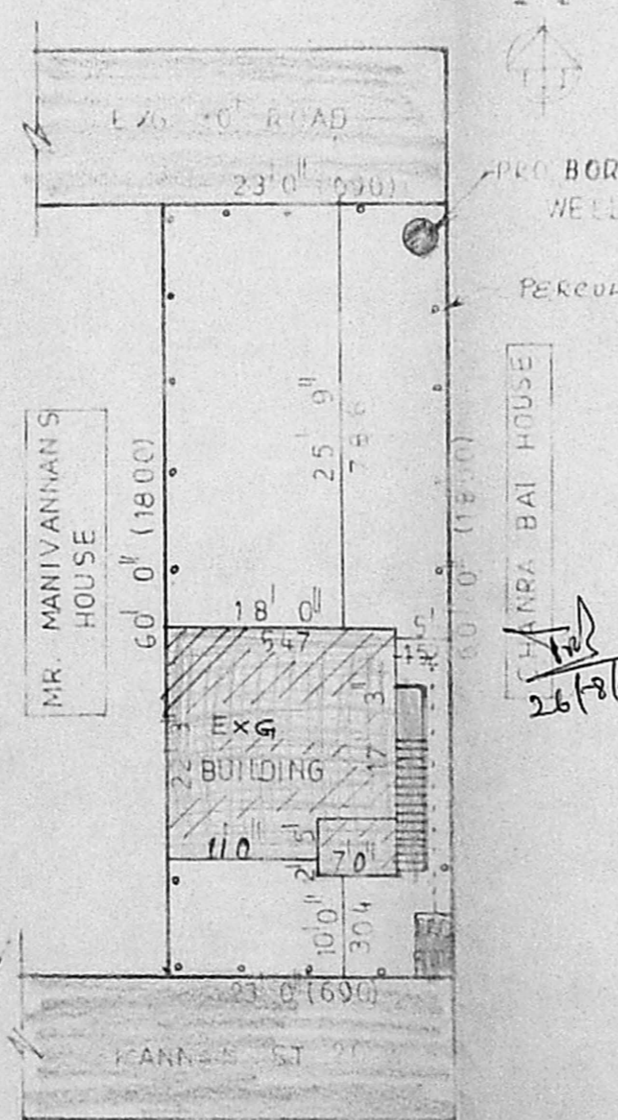

SITE PLAN (Scale 1:200)

A/26702/156/99  
 Planning Permit No. ....  
**APPROVED**  
 SUBJECT TO THE CONDITIONS IN  
 THIS OFFICE LETTER.  
 A/10304/89  
 No. .... Date. 8-99  
 FOR MEMBER SECRETARY  
 CHENNAI METROPOLITAN  
 DEVELOPMENT AUTHORITY  
 CHENNAI - 600 008.  
 PERCOLATION PIT

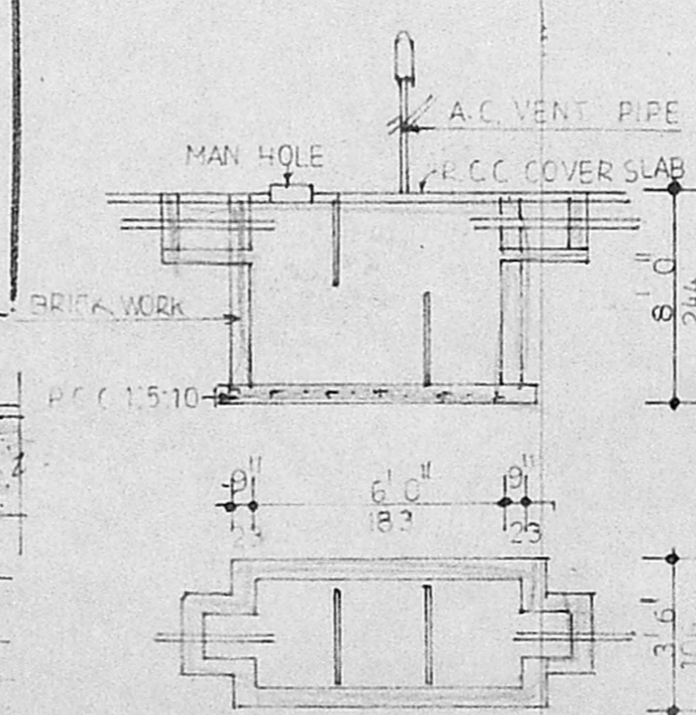

FOUNDATION DETAIL PLAN & SEC: OF S.TANK

PLAN SHOWING THE REGULARISATION  
 OF EXG BUILDING AT SNO. 40/2C. OF  
 PEERKANKARANAI TOWN PANCHAVAT  
 TAMBARAM TK, KANCHEEPURAM DT.

REFERENCE

DOOR	D	3' 3" X 7' 0"
DOOR	D1	3' 0" X 7' 0"
DOOR	D2	2' 6" X 6' 6"
WINDOW	W	4' 6" X 4' 0"
WINDOW	W1	3' 0" X 4' 0"
WINDOW	W2	2' 6" X 2' 6"
VENTILATOR		3' 0" X 2' 0"

COLOUR INDEX

PROPOSED	
ROAD	
BOUNDARY	

AREA DETAILS IN SFT SMT

PLOT AREA	1380	128
EXISTING PLINTH AREA	415	39
F.S-I	0.30	
COVERAGE	30 %	

OWNER :

*V. Laxmanan*  
 V. Laxmanan, A.M.I.E.,  
 Consulting Engineer  
 8/82-A, H.M. Jaganathan Street  
 PALLAVARAM, MADRAS-600 043  
 Licensed Surveyor  
 Class I No- 73 of 1999-2000  
 L SURVEYOR Corporation of Madras